

EZEE Hoarding Inc.
PO Box 10044 Langley, BC V4W 3Z5
Office: 604 - 220 - 4192



Covid-19 High Risk Solutions

SUSTAINABLE TEMPORARY WALLS & ISOLATION ROOMS



HALLWAY DIVIDERS/TEMPORARY WALLS

If you need to separate a high-risk area from the rest of your facility or if you want to limit the amount of people travelling throughout an area we have four options for you.

Straight Wall, Wall with Window, Wall with door, Wall with double door



EZEE Hoarding Inc.
PO Box 10044 Langley, BC V4W 3Z5
Office: 604 - 220 - 4192



Temporary Patient Room Dividers

Replace curtains with a wall that looks sharp and is easy to clean. Turned 1 open area into 6 Temporary rooms.

Royal Columbian Hospital



EZEE Hoarding Inc.
PO Box 10044 Langley, BC V4W 3Z5
Office: 604 – 220 - 4192



info@ezeehoarding.com

EZEE Hoarding Inc.
PO Box 10044 Langley, BC V4W 3Z5
Office: 604 – 220 - 4192



Ante Room for Operating Room

A room built to maintain air pressure of a room, while also being able to wheel a patient on a hospital bed into the room. (8'x11' room size)

Abbotsford Regional Hospital



Laboratory Containment Room

info@ezeehoarding.com

EZEE Hoarding Inc.
PO Box 10044 Langley, BC V4W 3Z5
Office: 604 - 220 - 4192



Two walls built at both entrances of a laboratory to separate it from the common space surrounding. Negative air can be added at a later date and a window was requested of this install.

Abbotsford Regional Hospital



Ante Room - Vestibule

A wall with 6' wide Double door, followed by a wall behind it.
info@ezeehoarding.com

EZEE Hoarding Inc.
PO Box 10044 Langley, BC V4W 3Z5
Office: 604 - 220 - 4192



Surrey Memorial Hospital

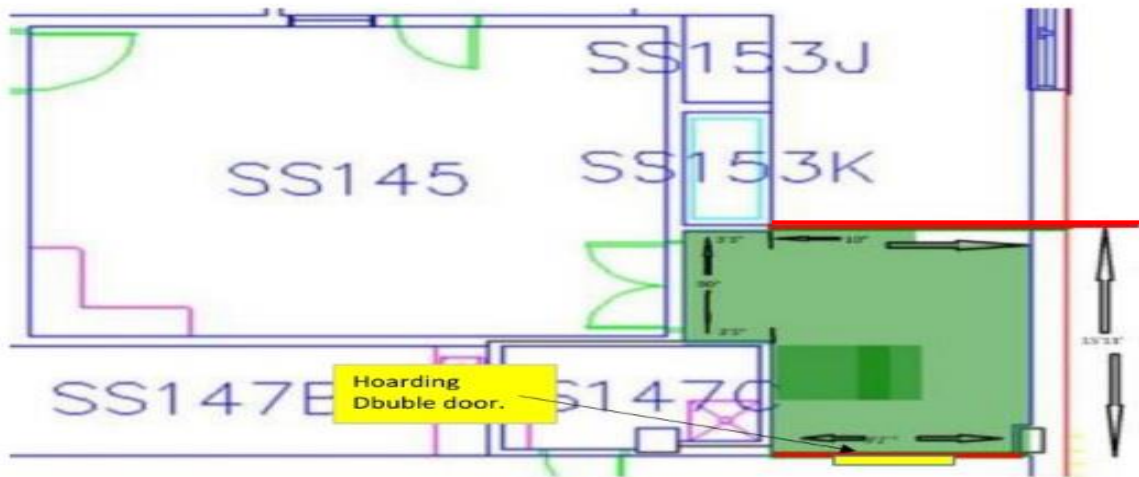
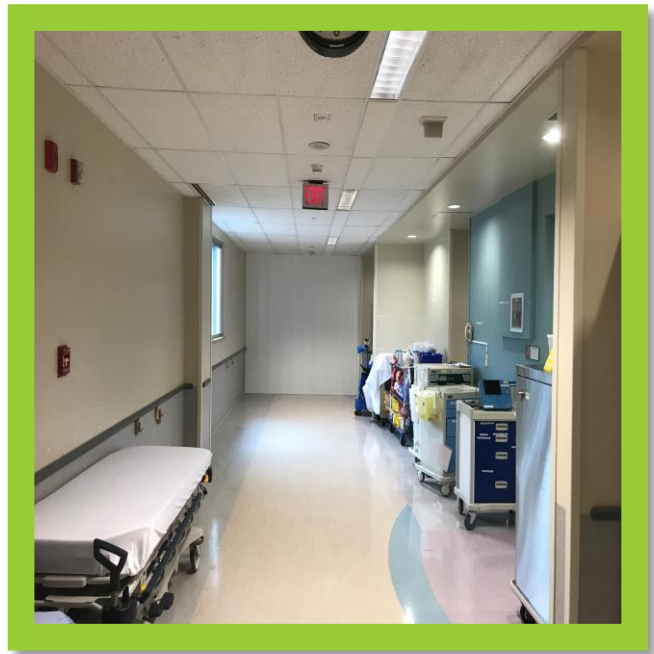

Negative Pressure Room

A wall created to seal all air possible to get out, then an local negative pressure monitoring system is installed.

EZEE HOARDING Inc.
Reusable Construction Hoarding

Hard hoarding floor to ceiling (9'1"H x 10'3"W).

Double doors centered on OR doors and to match existing door opening, 7'7"H x 5'11"W overall. Require door holdbacks for when anteroom not in use.

Require local negative pressure monitoring.



EZEE Hoarding Inc.
PO Box 10044 Langley, BC V4W 3Z5
Office: 604 – 220 - 4192



Single Door Ante Room

Made to maintain air pressure within a room, one door to open at a time

Abbotsford Regional Hospital



Providing cost efficient, environmentally, clean faced solutions to help the healthcare industry with social distancing.

EZEE Hoarding Inc.
PO Box 10044 Langley, BC V4W 3Z5
Office: 604 – 220 - 4192



Contacts

Glenn Olinek

Phone: 778 – 886 – 5002

Owner - Accounts

Email: Glenn@ezeehoarding.com

Kyle Olinek

Phone: 778 – 345 - 7297

Owner – Project Manager

Email: kyle@ezeehoarding.com

Cory Walters

Phone: 778 – 551 - 4990

Project Manager

Email: cory@ezeehoarding.com

Elissa Barbosa

Phone: 604 – 866 - 3610

Client Relations Manager

Email: elissa@ezeehoarding.com

Sean Watt

Phone: 604 – 751 – 4230

Marketing

Email: sean@ezeehoarding.com

